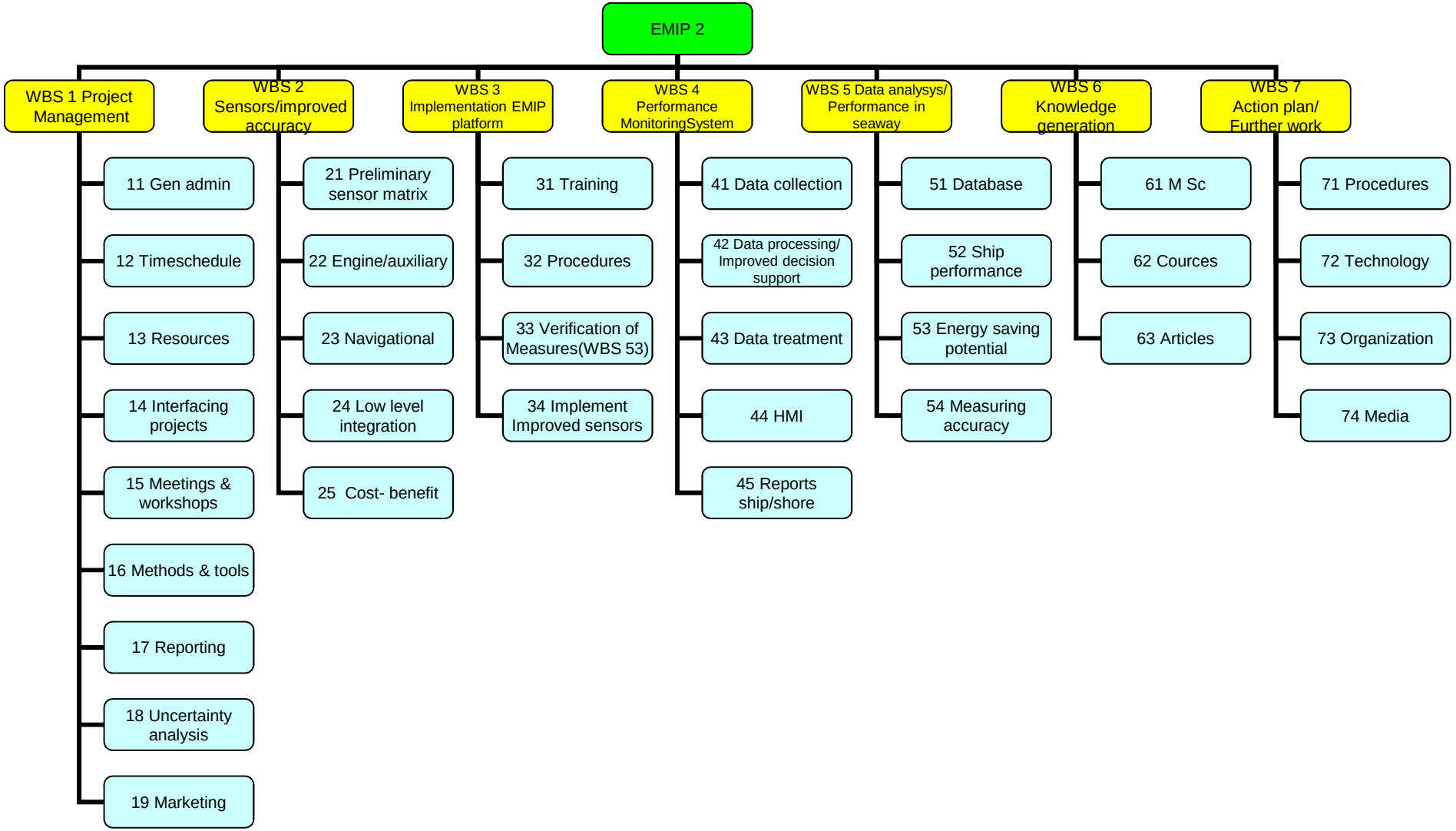Work Breakdown Structure(WBS)- scope of work